

GE  
Security  
Sound and Communications

Telergy:

# Simpler.

software for busy caregivers

# Better.



# The shortest distance between two points is a straight line.

Telergy™ draws a perfect path from need to solution; from call to response...

There just isn't time for anything less.

Telergy gets your people from Point A to Point B in record time because it's simple, intuitive, and puts all the communications and reporting tools they need right at their fingertips. Employing the latest networking and database technologies, Telergy connects caregivers with patients — and with each other — like never before.

From its intuitive Application Player interface with consistent cross-the-board look and feel, to its advanced real-time graphical capabilities, Telergy answers the call:

- ✓ **Connect effortlessly** with an all-in-one wireless solution;
- ✓ **Get the big picture** with real-time dynamic graphical floorplans and list-based activity monitoring;
- ✓ **Be smart and plan efficiently** with powerful reporting and analysis;
- ✓ **Go with the flow** by interfacing with patient admission, discharge, and transfer databases;
- ✓ **Stay in the loop** with private but readily accessible white board information.

At the heart of Telergy is its *Mobility Suite*, which provides the core functionality needed for caregivers to be more mobile – and more versatile – by providing access to mobile devices from any device or enabled personal computer...



**Mobility Suite™** offers wireless system connectivity plus *PC Assignments* and *PC Messaging*, for a convenient all-in-one communications management solution.

Turn your *Telligence* and *ProCare 6000* installations into dynamic, intelligent communications platforms with full-featured graphical and information processing capabilities...

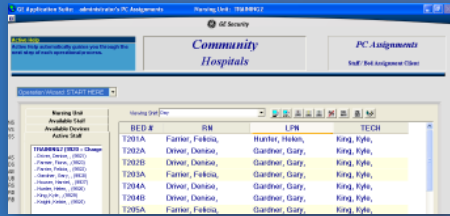

### PC Assignments™

provides quick and easy assignment of staff, wireless devices, and patient beds so messaging is automatically routed to the right caregivers.

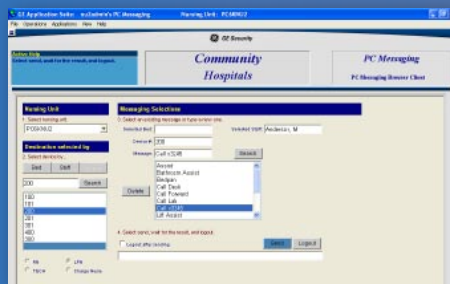

### PC Messaging™

enables any workstation to process and automatically route text messages to mobile devices like pagers, wireless telephones, and pendants.



**ListView™** presents convenient list-based details on system activity for priority identification and efficient time management.

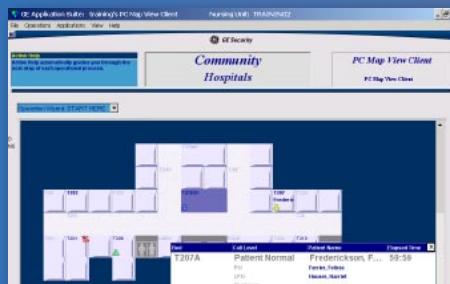

**MapView™** delivers real-time summaries of system activity presented graphically for rapid follow-up.



**NetBoard™** is an electronic whiteboard that displays real-time staff and patient data in a secure format that speeds access to information, yet protects your patients' privacy.

From: 11/15/2008 00:00 To: 11/20/2008 23:59 Report Author: Administrator Area: 6340641200  
Event Type: Call In Shift Days: 07:00:00-15:00:00-23:00:00

**Administrative Report**

Section #1: Overall Response Time Statistics by Priority (Based on Overall Response Time Statistics by Priority)

An overall snapshot detailing the response times for the selected event pair. For each priority average, maximum, and performance to target are detailed, along with the targets themselves and the amount of activity.

Priority Name	Activity Count	Average Response	Maximum Response	% Within Target	No Within Target
Patient Normal	2855	01:28	01:01:36	94.53	03:09
Low Priority	174	01:55	00:54	99.22	02:00
Staff Emergency	3	00:20	01:45	96.67	02:00
<b>Total</b>	<b>2879</b>	<b>01:31</b>	<b>01:31</b>	<b>94.23</b>	<b>03:09</b>

**PC Reporting™** measures response times to patient calls and other system activity — and can even schedule reports for automatic email delivery.

### ADT Interface

acts as a conduit between your facility's HL7 admission, discharge and transfer (ADT) system and Telergy applications, providing an added dimension of information processing that increases efficiency and reduces the chance of error.

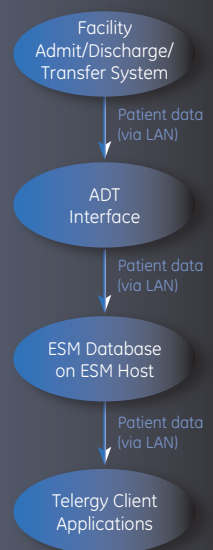

Find how your staff can use Telergy to boost efficiency, cut response times, and reduce the chance of errors. Contact your GE representative today!

# GE Security Sound and Communications

U.S.  
T 888 GE SECURITY  
F 800 483 2495

Canada  
T 519 376 2430  
F 519 376 7258

[www.gesecurity.com/sac](http://www.gesecurity.com/sac)

© 2007 General Electric Company  
All Rights Reserved

*Telergy, Telligence, ProCare, PC Assignments, PC Messaging, ListView, MapView, NetBoard, and PC Reporting* are registered trademarks of GE Security, Inc.

Telergy is a powerful suite of software applications that offers centralized system management and comprehensive reporting in a single integrated platform. It communicates with wireless devices, generates management reports, and provides a wide range of valuable features, tools, and utilities. Applications share data in a common interface and use information drawn continuously from your facility's databases, so caregivers always have access to reliable information that helps them get from A to B.



Telergy: Simply better.



imagination at work